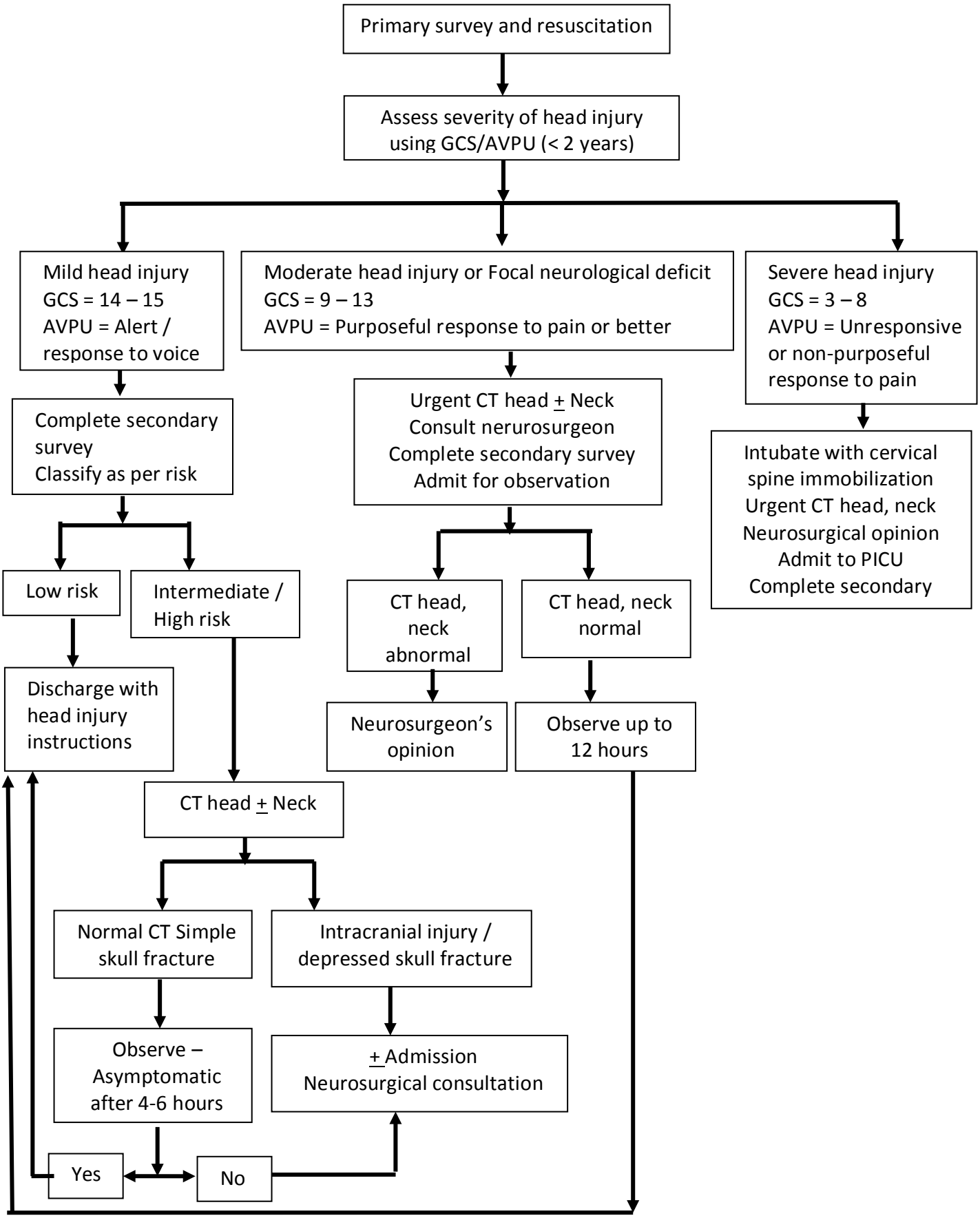ALGORITHM FOR HEAD INJURY